THE OCEAN
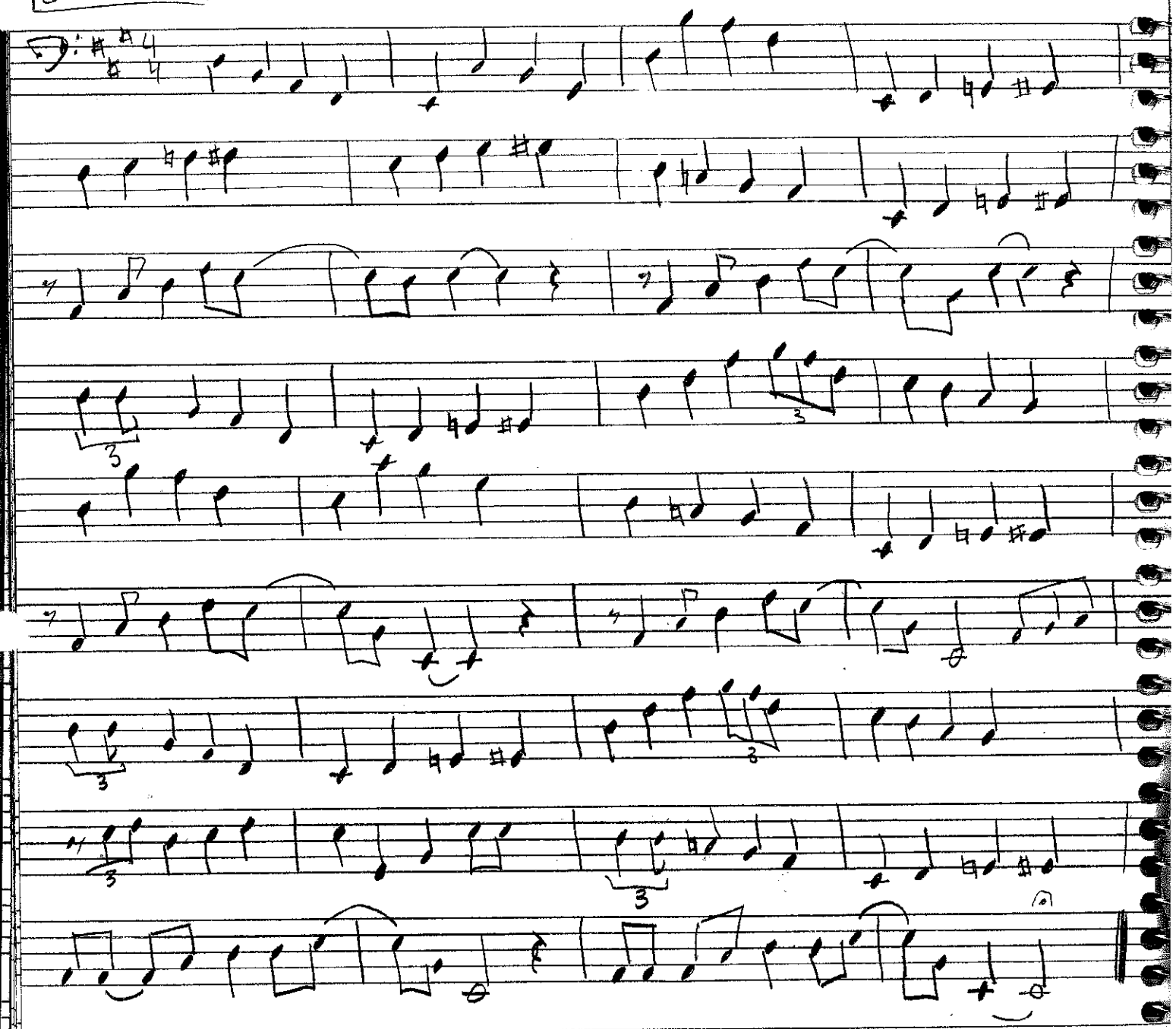
END BASSLINE